

**UNIVERSITY OF WISCONSIN—MILWAUKEE  
COLLEGE OF HEALTH SCIENCES—2007-2008**

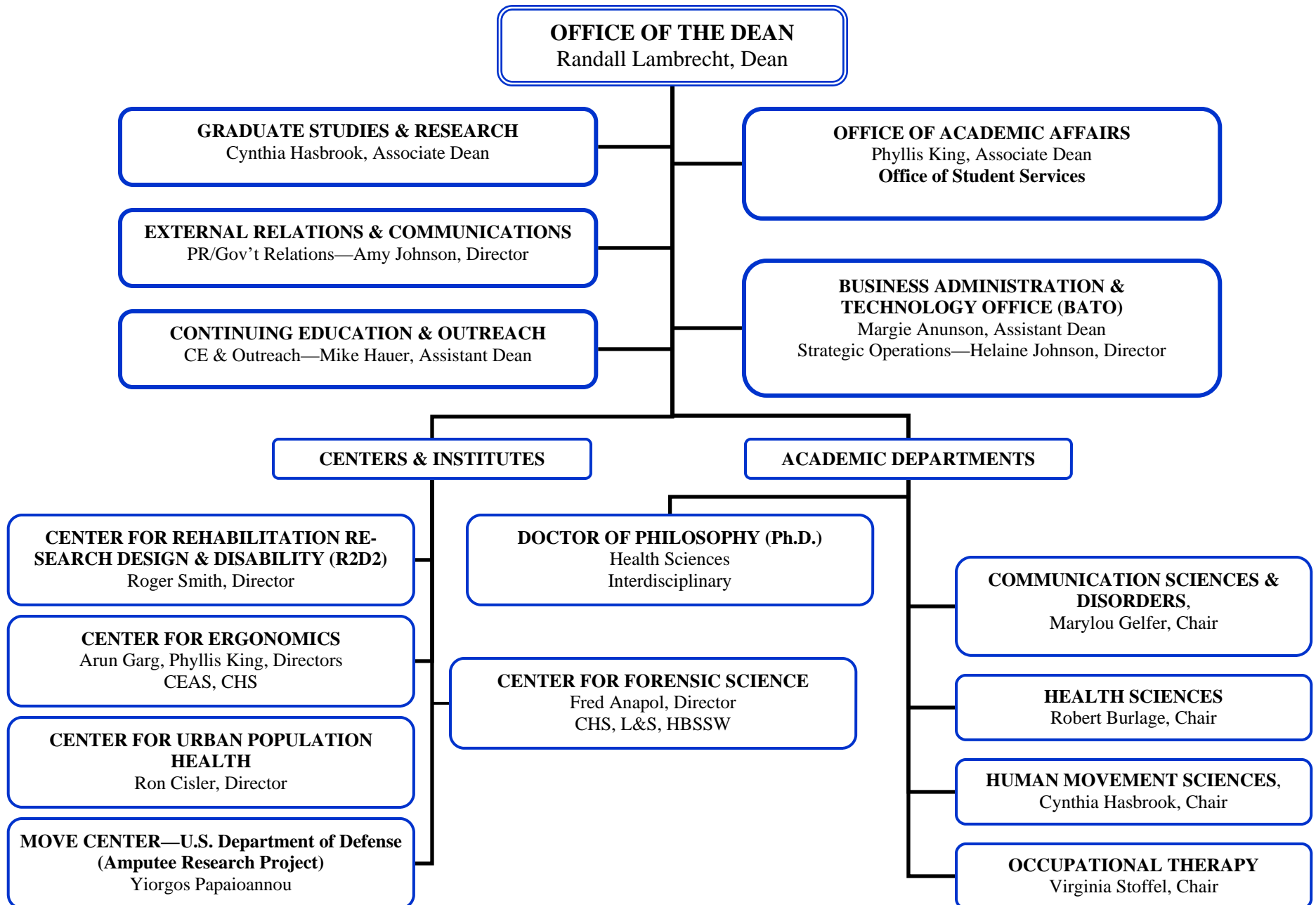

**UNIVERSITY OF WISCONSIN—MILWAUKEE  
COLLEGE OF HEALTH SCIENCES—2007-2008**

**ADMINISTRATION & DEAN'S OFFICE**

Randall S. Lambrecht, Dean (1700)  
Patti Sander – Program Assistant Advanced Conf. (9650)  
Candice Slaney – University Services Associate 2 (9671)

**OFFICE OF GRADUATE STUDIES & RESEARCH**

Cynthia Hasbrook – Associate Dean (1708.050)  
Susan Cashin – Cl. Asst. Prof. (6661.050)  
Bertram Ezenwa – Senior Scientist (3693)  
Vacant – Admin. Prog. Specialist Senior (Miller 7769.100)

**BUSINESS ADMIN. & TECHNOLOGY OPERATIONS  
(BATO)**

Margie Anunson – Assistant Dean/UBR/UTR/PREP (1702)  
Brad Bonczkiewicz - Information Processing Consultant (6315)  
Eduardo Bonilha - IS Comprehensive Services Prof. (9190)  
Dario Elia - IS Comprehensive Services Professional (7790)  
Keith Emmons – Sr. IS Comprehensive Services Prof. (7763)  
Kendrick Gardner – IS Technical Services Professional (9189)  
Tim Gross – Budget & Policy Analyst Div. Adv. (7845.050)  
Helaine Johnson – Administrative Manager III (6303.030)  
Deb Maglio –Administrative Program Specialist (6280)  
Joan Mayr – University Services Associate 2 (7729)  
Pat McKenney – Human Resources Assistant (9664)  
Kathy Mulder – Human Resources Assistant (7224)  
Jessica Russell – Accountant-Journey (9672.050)  
Vacant – Budget & Policy Analyst Div. Adv. (Ryan 7763.050)  
Vacant – Financial Specialist 3 (DiMaggio 7713)

**OFFICE OF ACADEMIC AFFAIRS**

Phyllis King – Associate Dean (4244.050)  
**Office of Student Services**  
Kate Brondino – Director, Student Services (L) (9651)  
Marion McDowell – Admin. Program Manager III (6901)  
Andrea Cheney – University Services Prog. Assoc. B (9652)  
Susan Gruzis – Senior Advisor (6926)  
Michelle Janowiak – Student Services Coord. Senior (9661)  
Katie Koncki – Senior Advisor (6898)  
Isaias Ortiz – University Services Associate 2 (9667.050)  
Anna San Diego – Senior Advisor (8096)

**EXTERNAL RELATIONS AND COMMUNICATIONS**

Amy Johnson – Administrative Program Director III (6854)  
Cheri Dziekan Chapman – Administrative Program Mgr. II (9666)  
Lora de Oliveira – Dir., Partnerships for Healthy Milw. (6220.060)

**CONTINUING EDUCATION & OUTREACH**

Michael P. Hauer – Assistant Dean (L) (1701)  
Beverly Gehring – University Services Associate 2 (9655)  
Judy Panich – Senior Outreach Specialist (6905)  
Vacant – University Services Program Associate A/B ( Eastman 9654)  
Vacant – University Services Program Associate A/B (Garncarz 9662)

UNIVERSITY OF WISCONSIN—MILWAUKEE  
COLLEGE OF HEALTH SCIENCES—2007-2008

OFFICE OF THE DEAN

ACADEMIC DEPARTMENTS

DEPT. OF COMM. SCIENCE & DIS.

Marylou Gelfer, Chairperson

Jay Bauer – Asst. Professor (4696)  
Patricia Bowen Chirillo – Cl. Assoc. Prof. (6946)  
Lisa Cottingham – Cl. Assoc. Prof (8102.050)  
Caryn Easterling – Asst. Prof. (2695)  
Marylou Gelfer (Chair) – Assoc. Prof. (2694)  
Dawn Marie Hennes – Cl. Asst. Prof. (6744)  
Soyoung Lee – Asst. Prof. (4698)  
Shelley Lund – Asst. Prof. (3692)  
Jane Mackey – Academic Dept. Spec. (9657)  
Kathryn Morgan – Med. Prg. Asst. Assoc. (9446)  
Kristy Olsson – Research Assoc. (7243)  
Amy Reilly – Assoc. Cl. Audiologist  
Paula Rhyner – Professor (4699)  
Stacy Ryan – Assoc. Cl. Audiologist (2681.050)  
Carol Seery – Assoc. Prof. (2693)  
Sherri Sieff – Cl. Prof. (2692)  
Kathleen Wangerin – Cl. Assoc. Prof. (6925)  
Patricia Willis – Cl. Asst. Prof. (7638)  
Susan Yorio – Cl. Asst. Prof. (6895)  
Vacant – Asst./Assoc. Prof. (Craig 3961)  
Vacant – Cl. Instructor (Weiler 7028.050)  
Vacant – Assoc. Cl. Audiologist (new)  
Vacant – Assoc. Cl. Audiologist (Dewey 6218)

DEPT. OF HEALTH SCIENCES

Robert Burlage, Chairperson

Ron Cisler - (Dir.) Assoc. Prof. (7938)  
Geri Schramm – Univ. Serv. Assoc 2 (9660.050)  
Pam Sobieszyk – Ac. Dept. Spec. B (9596)  
**CLINICAL LABORATORY SCIENCES**  
Anders, Shahla-Cl. Instr. (2705)  
Anthony Azenabor – Assoc. Prof. (4693)  
Cynthia Brown – Cl. Assoc. Prof. (4691)  
Robert Burlage (Chair) – Assoc. Prof. (4705)  
Lora de Oliveira – Out. Prg Mrg II (6220.040)  
John Dellinger – Professor (4704)  
Janis Eells – Professor (7940)  
Marcia Firmani – Asst. Prof. (2377)  
Jeri-Annette Lyons – Asst. Prof. (4706)  
Tracy Moraine – Cl. Instructor (4692)  
John Ndon – Assoc. Prof. (3828)  
Susan Partington - Asst. Prof. (4712)  
Susan Roskopf – Asst. Researcher (6721)  
Susan Stalewski – Cl. Assoc. Prof. (2696)  
Vacant - Asst./Assoc. Prof. (Lambrecht 6892)  
Vacant - Assoc. Prof. (Sabatini 6896)  
Vacant – Cl. Assoc. Prof. (Pirkov 2705)  
**HEALTH CARE ADMIN & INFORMATICS**  
Rene Gratz - Professor (4709)  
John Lynch - Assoc. Prof. (4700)  
Mary K. Madsen (Dir.) Prof. - (4710)  
Timothy Patrick – Asst. Prof. (3696)  
M. Scott Stegall – Cl. Assoc. Prof. (4690)  
Hanh Trinh - Assoc. Prof. (4701)  
Min Wu - Asst. Prof. (3695)  
Hong Yu - Asst. Prof. (4707)  
**Center for Urban Population Health**  
Ron Cisler - (Dir.) Assoc. Prof. (7938)  
Noyo Mori – Assoc. Researcher (5357)  
Virginia Zerpa-Uriona – Out. Spec. (4674)

DEPT. OF HUMAN MOVE. SCI.

Cynthia Hasbrook, Chairperson

David Beine - Cl. Asst. Prof. (6770)  
Susan Cashin - Cl. Asst. Prof. (6661.050)  
Stephen Cobb - Asst. Prof. (3153)  
Margaret Duncan – Professor (3139)  
Jennifer Earl – Asst. Prof. (4694)  
William Gregory – Professor (4286)  
Barbara Hart – Assoc. Prof. (3135)  
Cynthia Hasbrook (Chair) - Professor (3138)  
Mukta Joshi – Assistant Researcher (6779)  
Rene Manofsky – Athl. Trainer I (4837.046)  
Barbara Meyer – Assoc. Prof. (4711)  
Nora Miller – Asst. Researcher (6943)  
Jennifer Muchowski – Research Spec. (6319)  
Lori Neighbors – Asst. Prof. (3530)  
John Ochsenwald – Cl. Asst. Prof. (6730.010)  
Kristian O’Connor – Asst. Prof. (2139)  
Yiorgos Papaioannou – Asst. Prof. (7943)  
Wendy Pribbanow-USPAssoc. B (7743)  
Erika Sander - Assoc. Prof. (3154)  
J. Carson Smith - Asst. Prof. (7833)  
Ann Snyder - Professor (6316)  
Scoth Strath - Asst. Prof. (2691)  
Ann Swartz - Asst. Prof. (6899)  
Lindsey Tandingan - Cl. Asst. Prof. (7777)  
Joseph Weitzer - Cl. Assoc. Prof. (3134)  
Rebecca Worman - Cl. Instructor (6258.009)  
Vacant - Asst. Researcher (Parmenter 6943)  
Vacant - Asst/Assoc. Prof (Li 7942)  
**PHYSICAL THERAPY**  
Ann Dietrich - Cl. Asst. Prof. (8117)  
Leah Dvorak - Cl. Assoc. Prof. (8118)  
Wendy Huddleston - Asst. Prof. (2700)  
Victoria Moerchen - Asst. Prof. (2704)  
Kathryn Zalewski – (Dir.) Asst. Prof. (2699)  
Vacant - USPA-B (Armour Seidman 9699)  
Vacant - PT Asst/Assoc. Prof. (2701)  
Vacant - PT Asst/Assoc. Prof. (2702)  
Vacant - PT Asst/Assoc. Prof. (3697)

DEPT. OF OCCUP. THERAPY

Virginia Stoffel, Chairperson

Kris Barnekow - Asst. Prof. (4708)  
froma Cummings - Cl. Assoc. Prof. (2706)  
Amy Darragh – Asst. .Prof. (2703)  
Michelle Finet - Cl. Asst. Prof. (7538)  
Carol Haertlein Sells - Professor (4703)  
Mark Johnston - Professor (7942)  
Phyllis King - Professor (4697)  
Theodore King – Assoc. Prof. (4695)  
Nancy Nelson - Cl. Assoc. Prof. (6820)  
Bhagwant Sindhu - Asst. Prof. (2698)  
Roger Smith – Professor (3902)  
Paula Stack – Ac. Dept. Assoc. (9656)  
Virginia Stoffel - (Chair) Assoc. Prof. (4702)  
Vacant - Asst./Assoc. Prof. (Ezenwa 3693)  
Vacant - Asst./Assoc. Prof. (Kamm 2690)  
Vacant -Administrative Spec. (Meyers 6918)  
Vacant – Univ Serv Assoc 2 (6970.050 Jones)  
Vacant - Acad. Dept. Assoc. A (H-Rohlf 9656)  
**THERAPEUTIC RECREATION**  
Patricia Thomas - Cl. Assoc. Prof. (6939)  
Vacant - Assoc. Prof. (Stanat 2124)  
**R2D2 Center**  
Roger Smith – (Dir.) Professor (3902)  
Aura Hirschman - Outreach Spec. (8077)  
Cheryl Locher - Res. Prog. Mgr. II (6232)  
Kathleen Rust - Sr. Out. Spec. (7939.075)  
Tereza Snyder – Instr. Technologist (6114.050)  
Randall Will – Instr. Technologist (6231)  
Vacant – Admn. Prg. Mgr. 3 (Schwanke 6938)  
Vacant - Univ. Serv. Assoc. 2 (Wittkowske 1030.080)